

**LEGEND**

- SCALE 1" = 200 FT.
- SET 5/8" X 30" REBAR WITH 2" ALU. CAP
- ⊕ FND. BLM. B.C. MON. 19
- ⊙ FND. ADL. MON. F.B. 97-1-59
- JOB 98-2

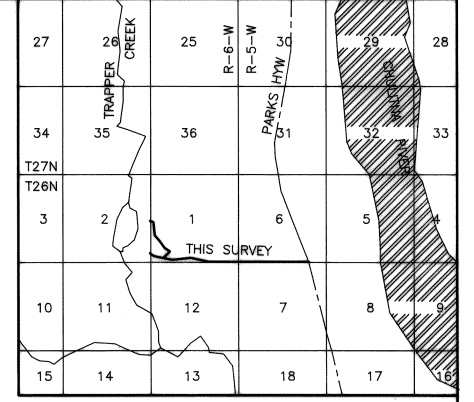

VICINITY MAP 1" = 1 MILE

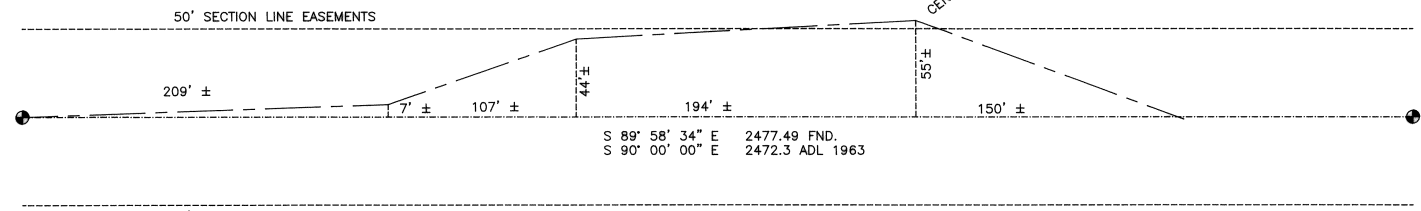

SCALE 1" = 50 FT.

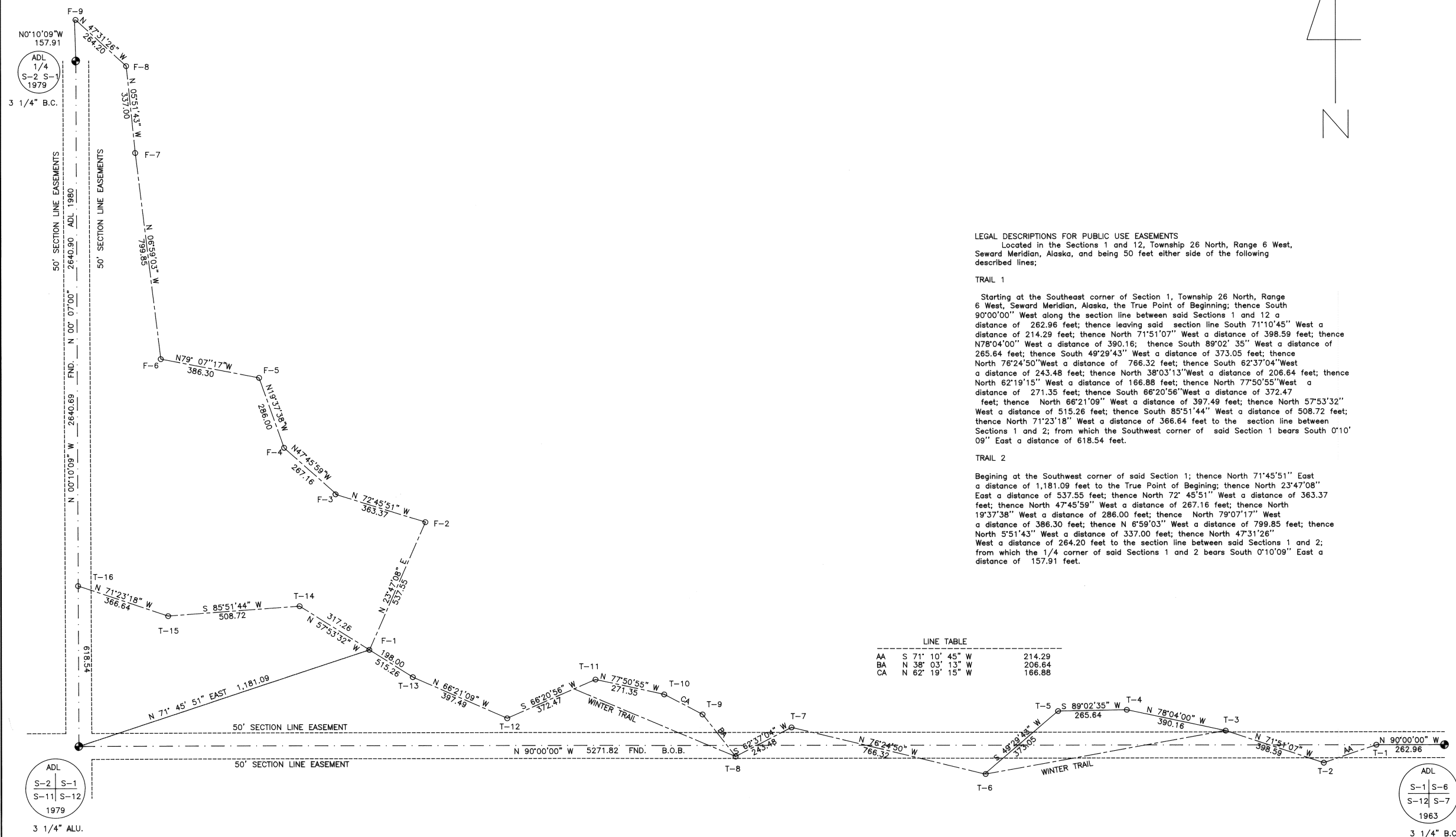
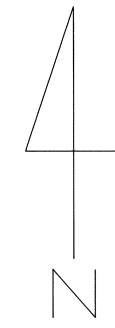

LINE TABLE

AA	S 71° 10' 45" W	214.29
BA	N 38° 03' 13" W	206.64
CA	N 62° 19' 15" W	166.88

**LEGAL DESCRIPTIONS FOR PUBLIC USE EASEMENTS**  
 Located in the Sections 1 and 12, Township 26 North, Range 6 West, Seward Meridian, Alaska, and being 50 feet either side of the following described lines;

**TRAIL 1**  
 Starting at the Southeast corner of Section 1, Township 26 North, Range 6 West, Seward Meridian, Alaska, the True Point of Beginning; thence South 90°00'00" West along the section line between said Sections 1 and 12 a distance of 262.96 feet; thence leaving said section line South 71°10'45" West a distance of 214.29 feet; thence North 71°51'07" West a distance of 398.59 feet; thence N78°04'00" West a distance of 390.16; thence South 89°02'35" West a distance of 265.64 feet; thence South 49°29'43" West a distance of 373.05 feet; thence North 76°24'50" West a distance of 766.32 feet; thence South 62°37'04" West a distance of 243.48 feet; thence North 38°03'13" West a distance of 206.64 feet; thence North 62°19'15" West a distance of 166.88 feet; thence North 77°50'55" West a distance of 271.35 feet; thence South 66°20'56" West a distance of 372.47 feet; thence North 66°21'09" West a distance of 397.49 feet; thence North 57°53'32" West a distance of 515.26 feet; thence South 85°51'44" West a distance of 508.72 feet; thence North 71°23'18" West a distance of 366.64 feet to the section line between Sections 1 and 2; from which the Southwest corner of said Section 1 bears South 0°10'09" East a distance of 618.54 feet.

**TRAIL 2**  
 Beginning at the Southwest corner of said Section 1; thence North 71°45'51" East a distance of 1,181.09 feet to the True Point of Beginning; thence North 23°47'08" East a distance of 537.55 feet; thence North 72°45'51" West a distance of 363.37 feet; thence North 47°45'59" West a distance of 267.16 feet; thence North 19°37'38" West a distance of 286.00 feet; thence North 79°07'17" West a distance of 386.30 feet; thence N 6°59'03" West a distance of 799.85 feet; thence North 5°51'43" West a distance of 337.00 feet; thence North 47°31'26" West a distance of 264.20 feet to the section line between said Sections 1 and 2; from which the 1/4 corner of said Sections 1 and 2 bears South 0°10'09" East a distance of 157.91 feet.

1. THIS SURVEY DOES NOT CONSTITUTE A SUBDIVISION AS DEFINED BY AS 40.15.190(2)
2. THIS SURVEY WAS ACCOMPLISHED IN ACCORDANCE WITH THE 1973 B.L.M. SURVEY MANUAL.

**SURVEYOR'S CERTIFICATE**

I HEREBY CERTIFY THAT I AM PROPERLY REGISTERED AND LICENSED TO PRACTICE LAND SURVEYING IN THE STATE OF ALASKA, THAT THIS PLAT REPRESENTS A SURVEY MADE BY ME OR UNDER MY DIRECT SUPERVISION, THAT THE MONUMENTS SHOWN HEREON ACTUALLY EXIST AS DESCRIBED, AND THAT ALL DIMENSIONS AND OTHER DETAILS ARE CORRECT.

MAR. 24, 1998  
 DATE  
 4635-S  
 REGISTRATION NO.

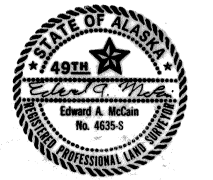

EDWARD A. MCCAIN  
 REGISTERED LAND SURVEYOR

98-2  
 RECORDED - FILED 20-  
 Talketna REC. DIST.  
 DATE 3-24-98  
 TIME 1:43 P.M.  
 Requested by Edward McCain  
 Address McCain

**RECORD OF SURVEY OF EXISTING TRAILS FOR TRAPPER CREEK GLEN HOMEOWNERS ASS.**

LOCATED SECTIONS 6 & 7, T-26-N, R-5-W, AND SECTION 1 & 12, T-26-N, R-6-W, SEWARD MERIDIAN, ALASKA N TALKEETNA RECORDING DISTRICT

EDWARD A. MCCAIN SURVEYING  
 P.O. BOX 27  
 WILLOW, ALASKA 99688  
 907-733-1318

CHECKED BY: E.A.M.	FIELD BOOK NO. F.B. 97-1-59	DATE MAR. 23, 1998
DRAWN BY: E.A.M.	SCALE: 1" = 200'	SHEET 1 OF 1

ADL  
 S-2 | S-1  
 S-11 | S-12  
 1979  
 3 1/4" ALU.

ADL  
 S-1 | S-6  
 S-12 | S-7  
 1963  
 3 1/4" B.C.